Implant Appointment Sequence Flow Chart:
2 to 4 Implants Supporting a "Snap In" Denture

Dr.'s Tim Hart and Steve Koutnik // Shorewood, WI // 414-962-1800

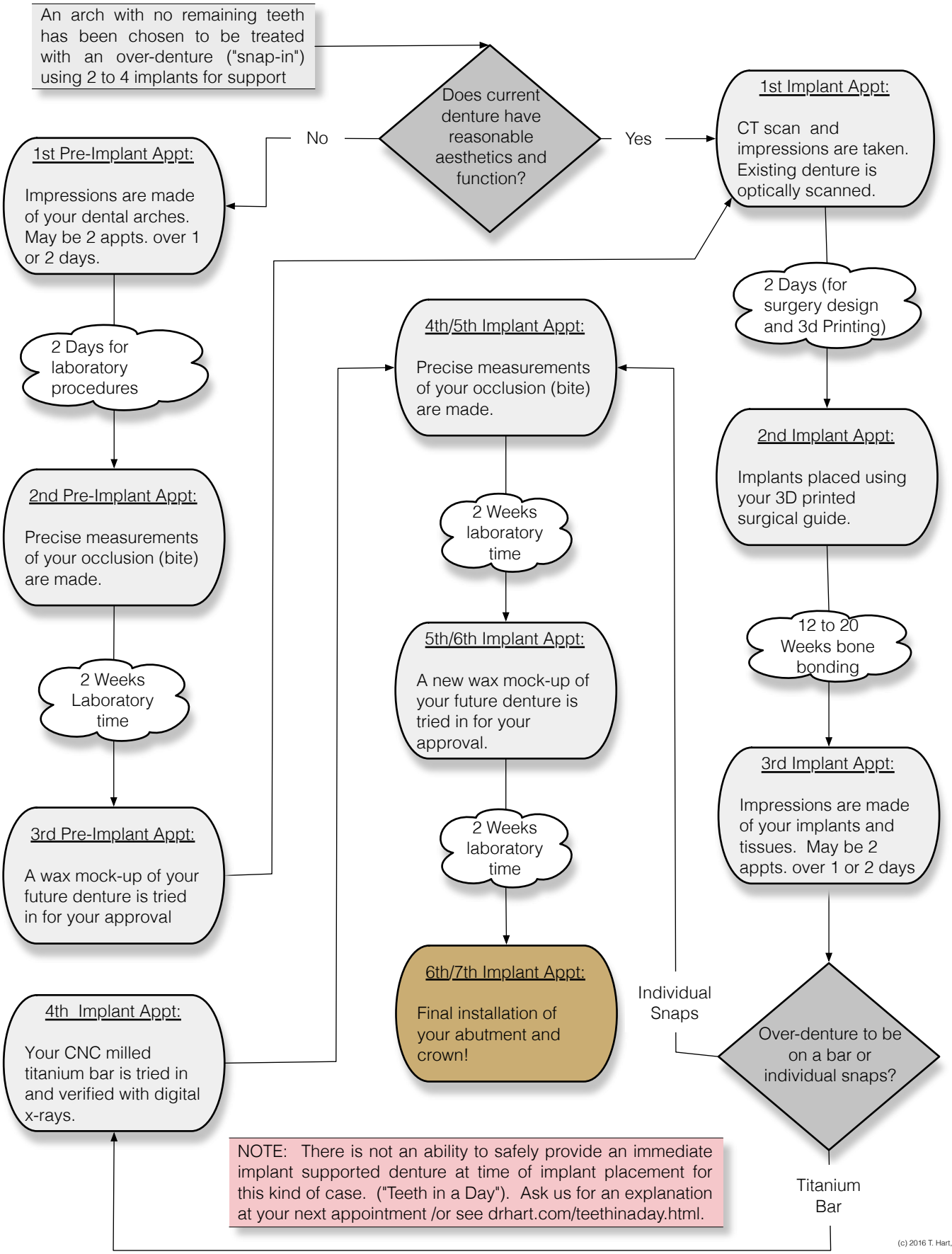

NOTE: There is not an ability to safely provide an immediate implant supported denture at time of implant placement for this kind of case. ("Teeth in a Day"). Ask us for an explanation at your next appointment /or see drhart.com/teethinaday.html.

(c) 2016 T. Hart, S. Koutnik